

WESTSIDE CHILDREN'S CENTER

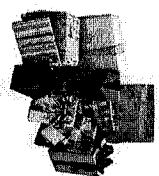

## 2011 Holiday Gift Program

Thank you for helping make this holiday season memorable for our families by participating in WCC's Holiday Gift Program.

Supporting a family with our Holiday Gift Program is simple!

1. Complete and return this form to WCC and we will send you a holiday wish list from one of our families.
2. Use the wish list as a guide when purchasing your gifts.
3. Stop by WCC's Slauson office to drop off your wrapped, labeled gifts between Dec. 12th - Dec. 20th.

We have provided guidelines for contribution levels below. *Please indicate your level of support:*

- Family of 2-4 (estimated \$250)
- Family of 5-6 (estimated \$500)
- Family of 6-8 (estimated \$750)
- Four families of 2-4 or two families of 6-8 (estimated \$1,000)
- Other: \$ \_\_\_\_\_

Name: \_\_\_\_\_

Address: \_\_\_\_\_  
\_\_\_\_\_  
\_\_\_\_\_

Phone: Home Work Cell \_\_\_\_\_  
(Please circle one)

Email: \_\_\_\_\_

Please wrap and label gifts with family names.  
Please deliver gifts between Monday, December 12 and Tuesday, December 20<sup>th</sup> to:

Westside Children's Center

Attn: Tivoli Sisko

5721 W. Slauson Avenue, #120

Culver City, CA 90230

P: (310) 846-4100 ext. 6166

F: (310) 846-4112

[www.westsidechildrens.org](http://www.westsidechildrens.org)